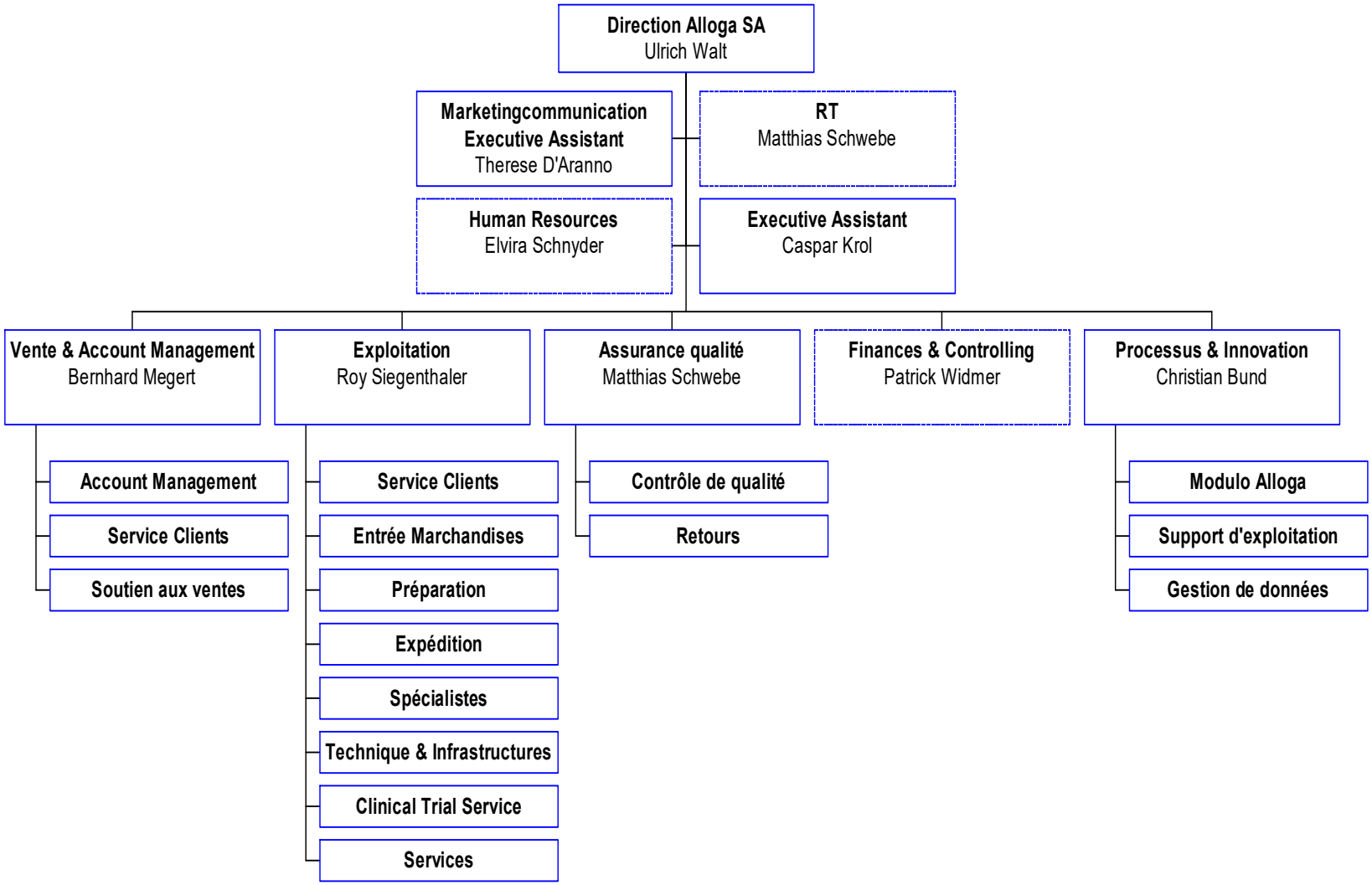Organigramme Alloga SA du 01.01.2021